railbookers®

TAILOR YOUR ADVENTURE

Discover Customisable Segments of This Journey!

AROUND THE WORLD

BY LUXURY TRAIN

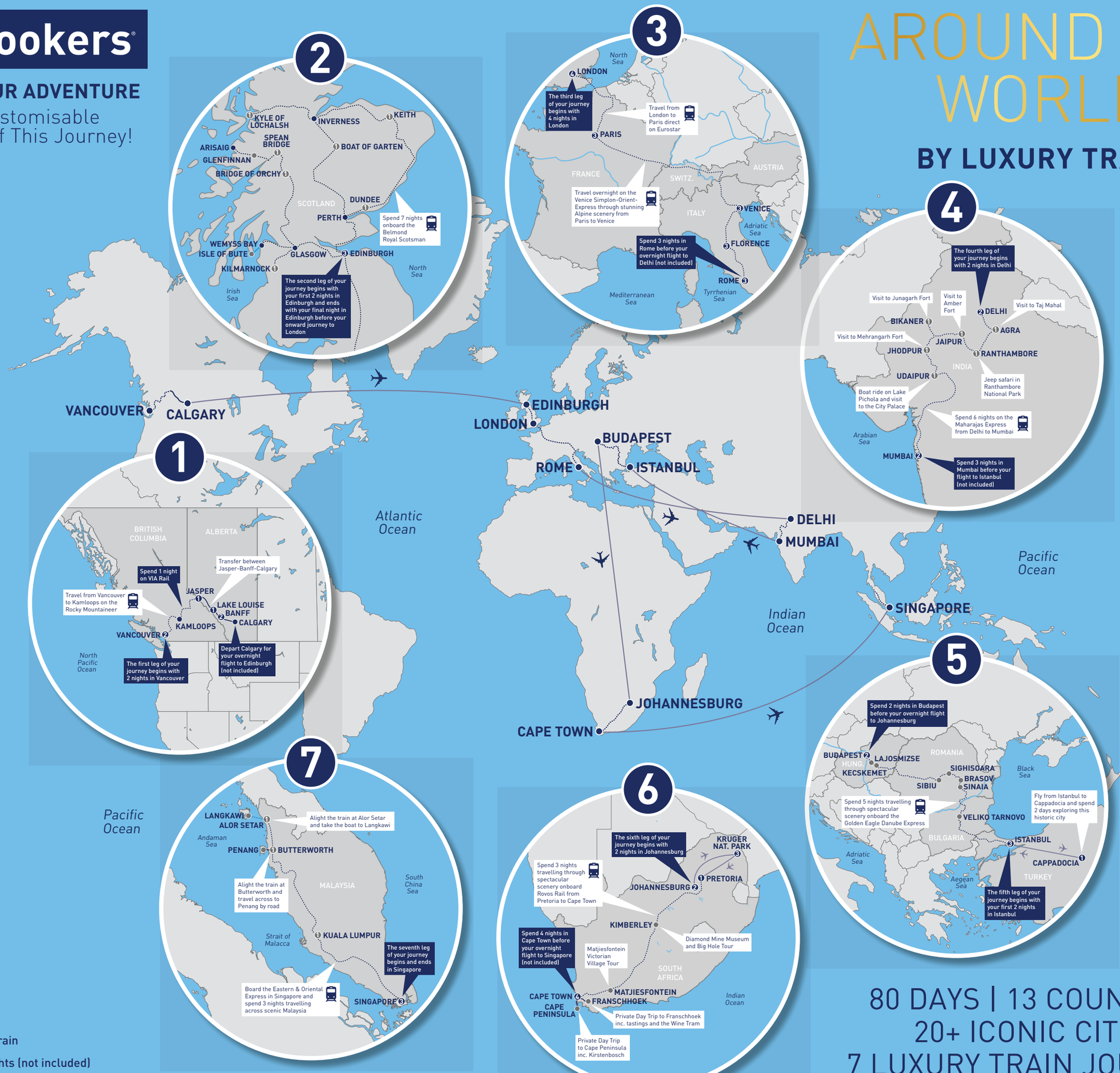

KEY

- Nights stay
- Nights onboard train
- International flights (not included)
- Internal flights (included)

80 DAYS | 13 COUNTRIES
20+ ICONIC CITIES
7 LUXURY TRAIN JOURNEYS